

Waller
Independent School District

**BOND
UPDATE**

February 2024

#ThankYouVoters



WALLER JUNIOR HIGH

PHASE 1 COMPLETION SUMMER 2023

PHASE 2 COMPLETION SUMMER 2024

- New west parking lot was poured and north bus drive is scheduled in February.
- Renovations are ongoing in classroom areas with paint and ceiling grid.
- Interior window frames and glass have been installed in the classroom area.
- Wall tile is be installed in main corridors and restrooms.
- Roofing of the Phase 2 addition is 90% complete.
- Exterior framing, sheathing, and damp-proofing of P2 addition is 99% complete.
- Phase 2 addition mason is scheduled to start in February.
- Overhead electrical, HVAC, plumbing, and fire sprinklers is ongoing in P2 new build.
- Flushing of hot and chilled water HVAC piping is scheduled to start in February.

WALLER JUNIOR HIGH



Phase 2 Addition and Main Entry



Roof and Paving started

WALLER JUNIOR HIGH

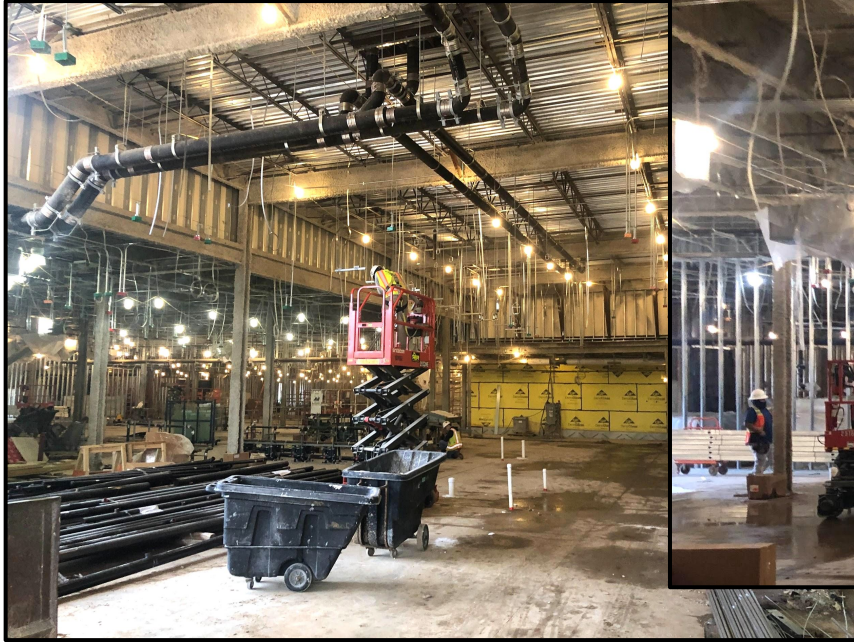

Phase 2 Addition - MEP rough-in

WALLER JUNIOR HIGH



Auditorium Stage and Control Booth

WALLER JUNIOR HIGH



Ceiling Grid, Windows, and Paint

WALLER JUNIOR HIGH



Corridor and Restroom Tile

WALLER JUNIOR HIGH



Collaboration Area

- Standing-seam metal roof is ongoing
- Exterior waterproofing is ongoing.
- Brick installation is nearing completion.
- Drywall installation is in progress.
- Painting has commenced.
- Exterior walls are being prepped for window installation.
- Ceiling grid wire installation has commenced.

LOWE ELEMENTARY - #6

DELLROSE





Aerial - Front Elevation



Exterior Progress



Cafeteria Progress
Kitchen Hoods installation



MEP Equipment



Drywall installation is ongoing.

MCREAVY ELEMENTARY - #7

BRIDGELAND





Aerial Site Overview



View of Front Entry



Gym/Cafeteria Progress

MCREAVY ELEMENTARY



Paint has commenced





Window Framing in progress



MEP work at Mezzanines

EDUCATION SERVICE CENTER

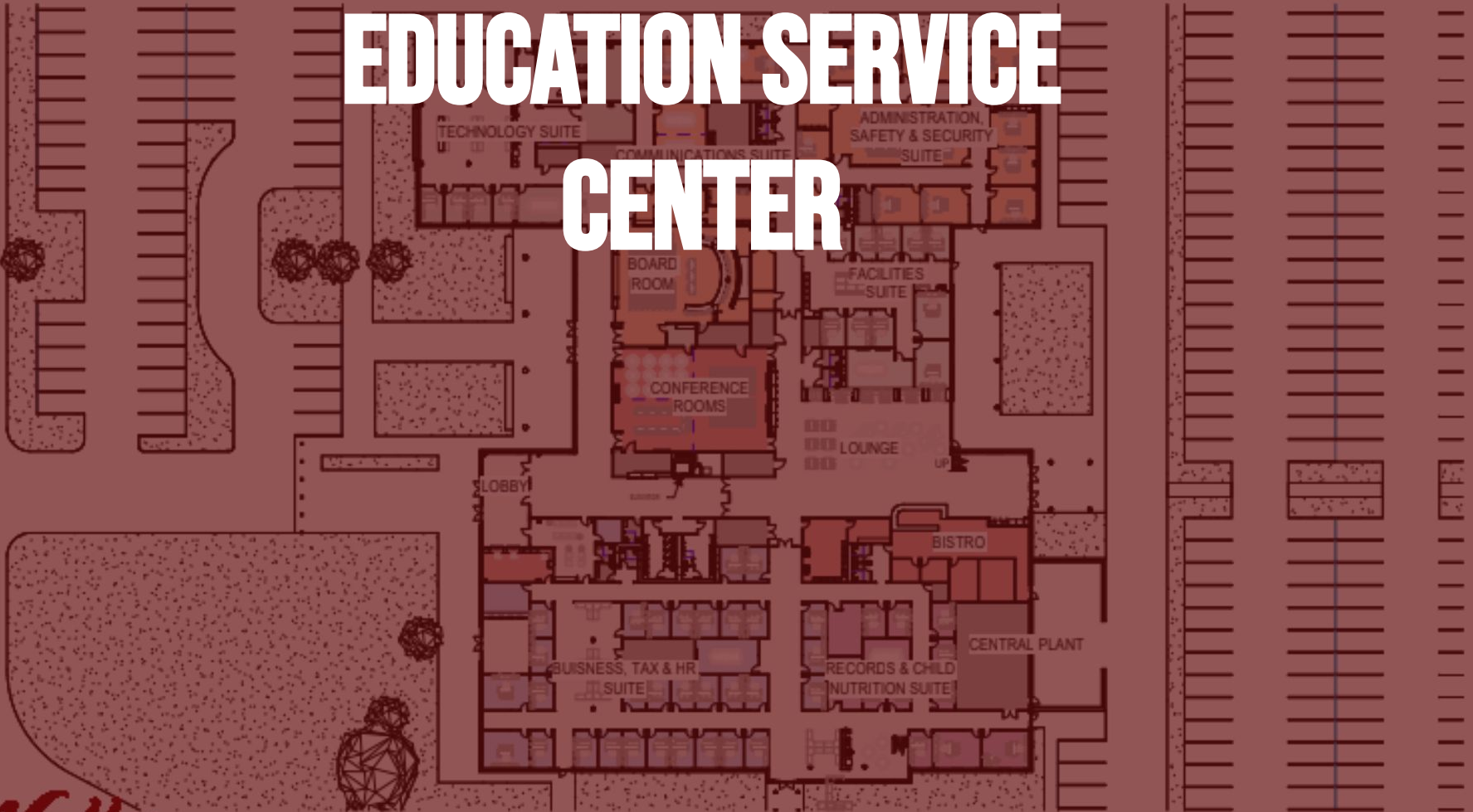

- Sitework has started on the ESC-Transportation-Ag-Elementary #8 project.
- Stewart Builders GMP for the ESC is being presents for approval this month.
- Site fence, silt fence, and tree protection installed.
- Abatement and demolition of the farm house is complete.
- Stewart Builders is constructing their jobsite office trailer.
- Temporary construction power is scheduled in February.

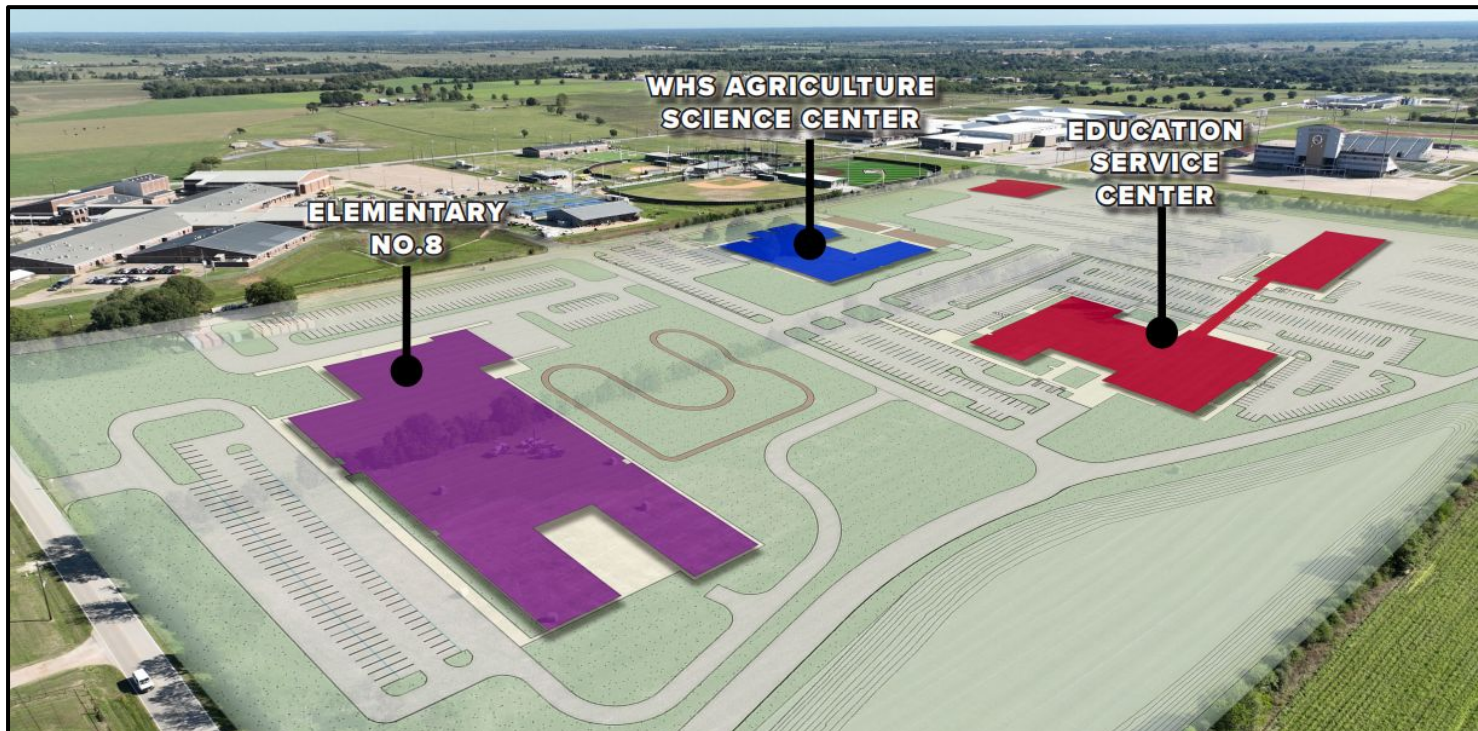

Site Layout

ESC-Ag-Elementary #8



Aerial View - Looking Southeast

ESC-Ag-Elementary #8



Aerial View - Looking Northwest

A photograph of a classroom filled with children of various ages, all with their arms raised in excitement. They are sitting at small tables with blue chairs. The room has educational posters on the walls and colorful storage bins. The entire image is overlaid with a semi-transparent reddish-orange filter.

#ThankYouVoters

Waller
Independent School District